A1-6

Two new diterpenoids from *Aconitum cochleare*,

Kolak, U., Türkekul, A., **Özgökçe, F.**, Ulubelen, A.

Die Pharmazie, 60:953-955.
(SCI-E). 0031-7144, 2005. [ISSN: 0031-7144]

A1-6

Master Journal List JOURNAL LIST

Search terms: *0031-7144
Total journals found: 1

1. PHARMAZIE
Monthly
ISSN: 0031-7144
E-ISSN: 0031-7144
GOVI-VERLAG PHARMAZEUTISCHER VERLAG GMBH, PHARMAZEUTISCCARL MANNICH STR 26, ESCHBORN, GERMANY, D-65760

1. Science Citation Index
2. Science Citation Index Expanded
3. Current Contents - Life Sciences
4. Current Chemical Reactions
5. Current Chemical Reactions Database
6. Index Chemicus
7. ChemPrep
8. Reaction Citation Index
9. ISI Chemistry Reaction Center
10. Biological Abstracts
11. BIOSIS Previews

Die Pharmazie

An International Journal of Pharmaceutical Sciences

Welcome to the Homepage of DiePharmazie

DiePharmazie is a leading journal of pharmaceutical sciences covering all the areas of pharmacy. As a peer-reviewed scientific journal, DiePharmazie is regularly indexed in PubMed, PubPharm, Science Citation index, Clarivate Web of Science, Scopus, Embase, CA plus (Chemical Abstracts), and many others.

Call for Papers

The editors are inviting pharmaceutical scientists from all over the world to submit research papers of worldwide interest and high scientific quality.

Please read the instructions for authors.

Subscription

You can have a look at the contents of recent issues of DiePharmazie.

If you are interested in subscribing to the monthly printed or online edition of the journal, this is were you get

Die Pharmazie - An International Journal of Pharmaceutical Sciences

ISSN 0031-7144 (Print)



AVOXA
Mediengruppe Deutscher Apotheker

Pharmazie is a leading journal in the field of pharmaceutical sciences. As a peer-reviewed scientific journal, Pharmazie is regularly indexed in the relevant databases like Web of science, Journal Citation Reports and many others. The journal is open for submissions from the whole spectrum of pharmaceutical sciences including Pharmaceutical Chemistry, Experimental and Clinical Pharmacology, Drug Analysis, Pharmaceutics, Pharmaceutical Biology, Clinical Pharmacy etc.

Publisher: Avoxa - Mediengruppe Deutscher Apotheker GmbH

› More about this publication?

Volume 60, Number 12, 1 December 2005
< previous issue all issues next issue >

Icariin, a flavonoid from the herb *Epimedium* enhances the osteogenic differentiation of rat primary bone marrow stromal cells
pp. 939-942(4)
Authors: *Chen, K. M.; Ge, B. F.; Ma, H. P.; Liu, X. Y.; Bai, M. H.; Wang, Y.*
Favourites: ADD

Effects of aqueous and macerated extracts from *Nigella sativa* on guinea pig isolated heart activity
pp. 943-948(6)
Authors: *Boskabady, M. H.; Shafei, M. N.; Parsaee, H.*
Favourites: ADD

Alkaloids of *Haloxylon salicornicum* (Moq.) Bunge ex Boiss. (Chenopodiaceae)
pp. 949-952(4)
Authors: *El-Shazly, A. M.; El-Shazly, A. M.; Dora, G.; Wink, M.*
Favourites: ADD

Two new diterpenoid alkaloids from *Aconitum cochleare*
pp. 953-955(3)
Authors: *Kolak, U.; Türkekul, A.; Özgökçe, F.; Ulubelen, A.*
Favourites: ADD

A new flavonoid: tinctosid from *Anthemis tinctoria* L.
pp. 956-957(2)
Authors: *Mašterová, I.; Grančai, D.; Grančaiová, Z.; Pour, M.; Ubik, K.*
Favourites: ADD

N^1,N^{10}-Ditigloylspermidine, a novel alkaloid from the seeds of *Ipomoea nil*
Favourites: ADD

Faculty of Pharmacy[1], Istanbul University, North Campus, Advance Technologies Research and Development Center[2], Boğaziçi University, Bebek, Istanbul, Faculty of Science and Letter[3], Yüzüncü Yıl University, Van, Turkey

Two new diterpenoid alkaloids from *Aconitum cochleare*

U. Kolak[1], A. Türkekul[2], F. Özgökçe[3], A. Ulubelen[1]

Received November 23, 2004, accepted February 24, 2005

Dr. Ufuk Kolak, Faculty of Pharmacy, Department of General Chemistry and Analytical Chemistry, Istanbul University, 34116, Istanbul, Turkey
ufukkolak@yahoo.com

Pharmazie 60: 953–955 (2005)

Two new diterpenoid alkaloids, cochleareine (**1**) and acoleareine (**2**) together with the known alkaloids 14-acetyltalatisamine (**3**) and talatisamine (**4**) have been isolated from the aerial parts of *Aconitum cochleare* Woroschin growing wild in Eastern Turkey (Van).

1. Introduction

There are four *Aconitum* species (Ranunculaceae) growing wild in Turkey, *A. orientale* Mill., *A. nasutum* Fisch. et Reichb., *A. anthora* L. and *A. cochleare* Woroschin. The first three plants together with a plant from Pakistan *A. leave* Royle have been studied by our group (Ulubelen et al. 1996; Meriçli et al. 1996a, 1996b; Meriçli et al. 2000a, 2000b; Ulubelen et al. 2002). In the present study we investigated the last Turkish species namely *A. cochleare*. The plant was collected from Eastern Turkey (Van). A literature survey has revealed that *Aconitum* preparations have been used as cardiotonics, febrifugics, sedatives and anodynes for many centuries (Benn et al. 1983; Bisset 1981). However, in Turkey they are not included in folk medicine and are used only as pain relievers under physicians' control (Baytop 1984).

2. Investigations, results and discussion

The powdered plant material (526 g) was macerated with EtOH, filtered and evaporated to dryness. The crude extract was processed to obtain a crude alkaloidal mixture. This mixture was separated by centrifugally accelerated radial TLC (Chromatotron) using Al_2O_3 plates (Merck Art.1092) (Desai et al. 1985). Here we report the isolation and identification of three norditerpene and one diterpene alkaloids in the order 14-acetyltalatisamine (**3**), talatisamine (**4**) (Konno et al. 1982), acoleareine (**2**) and cochleareine (**1**).

The structures of the compounds were deduced by extensive ^1H and ^{13}C NMR studies. The unambiguous chemical shift assignments of **1** and **2** were achieved through a study of their ^1H detected by 2D NMR experiments ^1H-^1H COSY, HMQC, HMBC, and NOESY.

The first new compound, cochleareine (**1**), has a rather unusual structure. Its HRMS indicated the molecular formula $C_{22}H_{37}NO_4$ m/z 379.2658. The lack of methoxy group(s) suggested a C_{20} diterpenoid alkaloid, but the absence of typical exo-methylene signals at C-16 in its ^1H NMR and the presence of an ethyl moiety attached to the nitrogen atom were at first confusing.

The ^{13}C NMR (DEPT, APT) findings showed the presence of two methyl quartets, eleven methylene triplets, five methine doublets and four quaternary singlets correlated with the presence of 22 C atoms in the molecule. The ^1H NMR spectrum was quite indicative of the structure of **1**, as δ 0.79 (3 H, s, Me-18), 1.19 (3 H, t, J = 7.0 Hz, Me-22), 4.02 (1 H, d, J = 11.5 Hz, H-17), 3.63 (1 H, d, J = 11.5 Hz, H-17′) indicated the presence of an hydroxymethylene group (CH_2OH) instead of the typical exomethylene group at C-16, and the ^{13}C NMR signal at δ 66.56 corresponds to the C atom of CH_2OH group. There are only a few examples having a CH_2OH group at C-16, in the compounds dictysine (Joshi et al. 1987) and

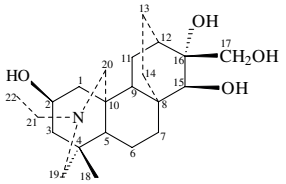

1

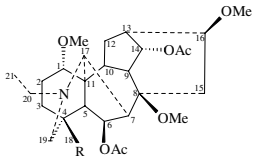

R	
2	**CH_2OMe**
5	**CH_3**

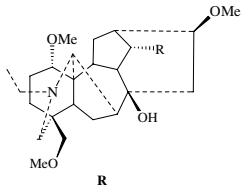

R	
3	**OAc**
4	**OH**

Table 1: NMR data of cochleareine (1) (in CD_3OD, J values (Hz) in parentheses)

	^{13}C	^{1}H	COSY	HMBC	NOESY
1	33.82 t	1.70 m	H-2α		
2α	67.38 d	3.89 dd (6.6, 11.1)	H-1α, H-1β	C-10, C-4, C-5	H-22α, H-3α
3	41.88 t	1.95 m	H-2α		H-22α, H-6α
4	37.74 s	–			
5β	35.42 d	1.70 m	H-6α, H-6β	C-18, C-6, C-9	H-11β, H-12β
6	30.70 t	1.30 m	H-5β		
7	27.27 t	1.25 m	H-6α, H-6β		
8	41.76 d	–			
9	42.98 d	2.20 d (4.9)	H-11α, H-11β		
10	52.00 s	–			
11	21.30 t	1.35 dd (8.0,17.3)	H-9, H-12		H-21β
12	41.67 d	2.06 m	H-11α, H-11β		
13	23.19 t	1.22 m 1.34 m	H-14		
14	23.79 t	2.30 m	H-13	C-12	
15α	85.01 d	3.93 s			
16	79.40 s	–			
17	66.56 t	4.02 d (11.5)			H-17′
17′		3.63 d (11.5)			H-17
18	24.96 q	0.79 s			
19	51.32 t	1.3 m			
20	57.05 t	2.50 d (12.0)		C-2, C-6	H-20′
20′		2.80 d (12.0)			H-20
21	51.94 t	2.75 dd (7.5,13.8)			H-22, H-11α
21′		2.96 dd (7.5,13.8)			
22	11.42 q	1.19 t (7.0)			

Table 2: NMR data of acoleareine (2) (in $CDCl_3$, J values (Hz) in parentheses)

	^{13}C	^{1}H	COSY	HMBC
1β	84.0 d	3.20 dd (10.0, 7.0)	H-2α, H-2β	C-6, C-17
2	27.3 t		H-1β, H-3α, H-3β	
3	37.5t		H-2α, H-2β	
4	34.1 s			
5β	56.4 d	1.40 brs	H-6α	
6α	73.4 d	5.27 t (7.0)	H-5β,H-7β	
7β	42.0 d	2.62 d (7.2)	H-6α	
8	78.5 s			
9	40.9 d			C-10
10	45.9 d			C-9, C-12
11	48.4 s			
12	27.9 t			C-9, C-13
13	39.0 d			C-12
14β	76.4 d	4.80 t (4.5)	H-13	C-16, C-10
15	35.6 t			C-16
16α	83.9 d			C-15
17	63.8 d	2.92 d (2.0)		
18	80.1 t	3.65 d (10.0)		
18′		3.50 d (10.0)		
19	57.4 t	3.04 d (12.7)		
19′		2.59 d (12.7)		
20	48.5 t	2.25 m		
21	13.4 q	0.83 t (7.0)		
OMe-1	56.0 q	3.15 s		
OMe-8	47.9 q	3.29 s		
OMe-16	56.4 q	3.19 s		
OMe-18	59.2 q	3.29 s		
OAc-6	171.0 s	1.99 s		
	22.0 q			
OAc-14	172.1 s	2.10 s		
	21.5 q			

macrocentrine (Benn et al. 1987). Other ^{1}H NMR signals were at δ 3.93 (1 H, s, H-15α), 3.89 (1 H, dd, J = 6.6 and 11.1 Hz, H-2α) indicating the presence of hydroxy groups at C-15 and C-2, and at δ 2.75 (1 H, dd, J = 7.5 and 13.8 Hz, H-21), 2.96 (1 H, dd, J = 7.5 and 13.8 Hz, H-21′), 2.50 (1 H, d, J = 12.0 Hz, H-20) and 2.80 (1 H, d, J = 12.0 Hz, H-20′). ^{13}C NMR signals showed the presence of three oxygen carrying C atoms in addition to the CH_2OH group, at δ 85.01 (d), 79.40 (s) and 67.38 (d) and these were assigned to C-15, C-16 and C-2 respectively by studying HMQC and HMBC spectral data (Table 1) as well as by comparing the chemical shifts of dictysine and macrocentrine. The stereochemistry at C-2, C-15 and C-16 was decided by NOESY studies. $^{1}H-^{1}H$ primary connectivities in the COSY spectrum and the $^{1}H-^{13}C$ correlations in the HMQC spectrum gave the structure of compound **1**. Long range $^{1}H-^{13}C$ coupling in the HMBC spectrum and $^{1}H-^{1}H$ NOE connectivities confirmed the structure of compound **1**.

The second new alkaloid, acoleareine (**2**), had a molecular formula $C_{29}H_{45}NO_8$ m/z 535.1045 correlated with the ^{13}C NMR spectrum having seven methyl quartets, seven methylene triplets, ten methine doublets and five quaternary carbon singlets. The ^{1}H NMR spectrum showed a methyl triplet at δ 0.83 (3 H, t, J = 7.0 Hz, Me-21), two acetyl methyl signals at δ 1.99 (3 H, s), 2.10 (3 H, s) and four methoxy groups at δ 3.15 (3 H, s), 3.19 (3 H, s), 3.29 (6 H, s). The acetyl groups were situated at C-6 and at C-14 as followed from ^{1}H NMR signals at δ 5.27 (1 H, t, J = 7.0 Hz, H-6α), 4.80 (1 H, t, J = 4.5 Hz, H-14β). Compound **2** resembles 14-acetylperegrine (De la Fuente et al. 1995) with the exception of the presence of a methoxymethylene group instead of a methyl group attached to C-4. The ^{1}H and ^{13}C NMR findings were quite similar to those of 14-acetylperegrine (**5**), except for the C-18 signals (see Table 2). MS degradation also showed the pre-

sence of two acetyl groups in the molecule. HMBC experiments indicated the placement of the acetyl groups at C-6 and C-14, and the ^{1}H NMR shifts were also indicative of these positions as observed in a number of examples in the literature (Kulanthaivel et al. 1986; Aiyar et al. 1986).

3. Experimental

3.1. Equipment

IR spectra were recorded on a Perkin-Elmer Model 983 spectrometer. Optical rotations were determined in an Opt. Act. Ltd. AA-5 polarimeter. ^{1}H NMR (400 MHz) and ^{13}C NMR (100 MHz) were recorded on a Varian Mercury-Vx instrument. EIMS and HRMS were recorded on a JMS 600H spectrometer.

3.2. Plant material

The aerial parts of *A. cochleare* Woroschin were collected from Eastern Turkey (Van, Güzeldere Pass) at an elevation of 2100 m in July 2002 and identified by one of us (F.Ö.). A voucher specimen is deposited in the Herbarium of Faculty of Science and Letter, Balıkesir University FS 10947.

3.3. Extraction and isolation

The powdered plant material (526 g) was macerated with EtOH, left to stand for 48 h and filtered, this procedure being repeated 3 times. The extract was evaporated under vacuum and processed as given by Pelletier et al. (1985). A crude alkaloidal mixture (0.9 g) was obtained. Using a Chromatotron apparatus this mixture was fractioned on Al_2O_3 60 GF_{254} neutral (Typ E) radial plates (Merck Art. 1092) (Desai et al. 1985) and eluted with a gradient of petroleum ether, chloroform and methanol. By using TLC plates (Merck Art. 5554) cochleareine (**1**, 12 mg), acoleareine (**2**, 7 mg), 14-acetyltalatisamine (**3**, 25 mg) and talatisamine (**4**, 20 mg) were isolated. The known compounds were identified by comparing their ^{1}H and ^{13}C NMR data to those of authentic samples and by co-TLC behavior with standards.

3.4. Cochleareine (**1**)

$[\alpha]_D = -25\,^\circ$ (c 0.4, MeOH); IR ν_{max}: 3412, 2928, 2355, 1643, 1573, 1453, 1409, 1261, 1218, 1051, 802, 763. ^{1}H NMR (CD_3OD) (see Table 1), ^{13}C NMR (CD_3OD) (see Table 1), EIMS (rel. int.) at m/z 379 $[M]^+$ (3), 348 $[M\text{-}CH_2OH]^+$ (70), 319 $[348\text{-}C_2H_5]^+$ (68), 286 (72), 258 (23), 228 (17), 186 (100), 158 (12), 122 (16). HRMS: 379.2658 $C_{22}H_{37}NO_4$ (calc. 379.2654).

3.5. Acoleareine (**2**)

$[\alpha]_D = -42\,^\circ$ (c 0.2, MeOH); IR ν_{max}: 2930, 2854, 1730, 1461, 1377, 1259, 1160, 1110, 1093, 992, 979, 870. ^{1}H NMR ($CDCl_3$) (see Table 2), ^{13}C NMR ($CDCl_3$) (see Table 2), EIMS (rel. int.) at m/z 535 $[M]^+$ (4), 491 $[M\text{-}CH_2OCH_3 + H]^+$ (5), 462 $[491\text{-}C_2H_5]^+$ (4), 404 $[462\text{-}OAc + H]^+$ (75), 345 $[404\text{-}OAc]^+$ (10), 314 $[345\text{-}OCH_3]^+$ (15), 283 $[314\text{-}OCH_3]^+$ (11), 251 $[283\text{-}OCH_3\text{-}H]^+$ (19), 233 (21), 207 (24), 167 (28), 141 (35), 129 (51), 115 (67), 91 (100), 77 (70), 67 (65). HRMS: 535.1045 $C_{29}H_{45}NO_8$ (calc. 535.1044)

Acknowledgements: One of us (A. U.) thanks the Turkish Academy of Sciences (TUBA) for the partial support of this study. This work was also supported by a grant from the Research Fund of the Istanbul University given to one of us (U. K.), Project number: 1481/28082000. We also thank Prof. Dr. Choudhary (Karachi) for the MS spectra.

References

Aiyar VN, Kulanthaivel P, Benn M (1986) The C_{19}-diterpenoid alkaloids of *Aconitum delphinifolium*. Phytochemistry 25: 973–975.

Baytop T (1984) Therapy with medicinal plants in Turkey (Past and present) No 3255, Istanbul University Press, Istanbul, p. 312.

Benn MH, Jacyno JM (1983) The toxicology and pharmacology of diterpenoid alkaloids. In: Pelletier SW (ed.) Alkaloids: Chemical and biological perspectives, Vol. 1, John Wiley and Sons, New York, p. 153.

Benn MH, Okanga F, Richardson JF, Munavu RM (1987) Macrocentrine: an unusual diterpenoid alkaloid. Heterocycles 26: 2331–2334.

Bisset NG (1981) Arrow poisons in China. Part II. *Aconitum*-botany, chemistry and pharmacology. J Ethnopharmacol 4: 247–336.

Desai HK, Joshi BS, Panu AM, Pelletier SW (1985) Separation of diterpenoid alkaloid mixtures using Chromatotron. J Chromatogr 322: 223–227.

De la Fuente G, Meriçli AH, Ruiz-Mesia L, Ulubelen A, Meriçli F, Ilarslan R (1995) Norditerpenoid alkaloids of *Delphinium munzianum*. Phytochemistry 39: 1467–1473.

Joshi BS, Wunderlich JK, Pelletier SW (1987) Carbon-13 NMR spectroscopy in the elucidation of structures of diterpenoid alkaloids. Can J Chem 65: 99–103.

Konno C, Shirasaka M, Hikino H (1982) Structure of senbusine A, B and C. Diterpene alkaloids of *Aconitum carmichaeli* roots from China. J Nat Prod 45: 128–133.

Kulanthaivel P, Benn M, Majak W (1986) The C_{19}-diterpenoid alkaloids of *Delphinium bicolor*. Phytochemistry 25: 1511–1513.

Meriçli AH, Meriçli F, Becker H, Ilarslan R, Ulubelen A (1996a) 3-Hydroxytalatisamine from *Aconitum nasutum*. Phytochemistry 42: 909–911.

Meriçli AH, Meriçli F, Becker H, Ulubelen A (1996b) A new prodelphinine type alkaloid from *Aconitum nasutum*. Tr J Chemistry 20: 164–167.

Meriçli AH, Meriçli F, Desai HK, Joshi BS, Teng Q, Bhattacharyya K, Melikoğlu G, Küçükislamoğlu M, Ulubelen A (2000a) Norditerpenoid and diterpenoid alkaloids from the roots of *Aconitum nasutum* Fisch ex Reichb. Heterocycles 53: 1987–1996.

Meriçli AH, Meriçli F, Ulubelen A, Bahar M, Ilarslan R, Algül G, Desai HK, Teng Q, Pelletier SW (2000b) Diterpenoid alkaloids from the aerial parts of *Aconitum anthora* L. Pharmazie 55: 696–698.

Pelletier SW, Joshi BS, Desai HK, Vlietinck AJ, Dommisse RA (1985) in: In Advances in Medicinal Plant Research, Wissenschaftliche Verlagsgesellschaft mbH, Stuttgart, p. 153.

Ulubelen A, Meriçli AH, Meriçli F, Kolak U, Arfan M, Ahmad M, Ahmad H (2002) Norditerpenoid alkaloids from the roots of *Aconitum leave* Royle. Pharmazie 57: 427–429.

Ulubelen A, Meriçli AH, Meriçli F, Yılmaz F (1996) Diterpenoid alkaloids from *Aconitum orientale*. Phytochemistry 41: 957–961.